

PREPARED FOR:  
BOB LIMOSANI  
HOMESTEAD REALTY, INC.  
520 BROAD STREET  
LAKE GENEVA, WI 53147

# PLAT OF SURVEY

-OF-

LOTS 7558 THRU 7562 IN BLOCK 129 OF LAKE COMO BEACH  
SUBDIVISION, LOCATED IN SECTION 28, TOWN 2 NORTH, RANGE  
17 EAST, GENEVA TOWNSHIP, WALWORTH COUNTY, WISCONSIN.

PATHFINDER SURVEYING, INC.  
W2888 KRUEGER ROAD UNIT "D"  
LAKE GENEVA, WI 53147  
(262) 248-3697

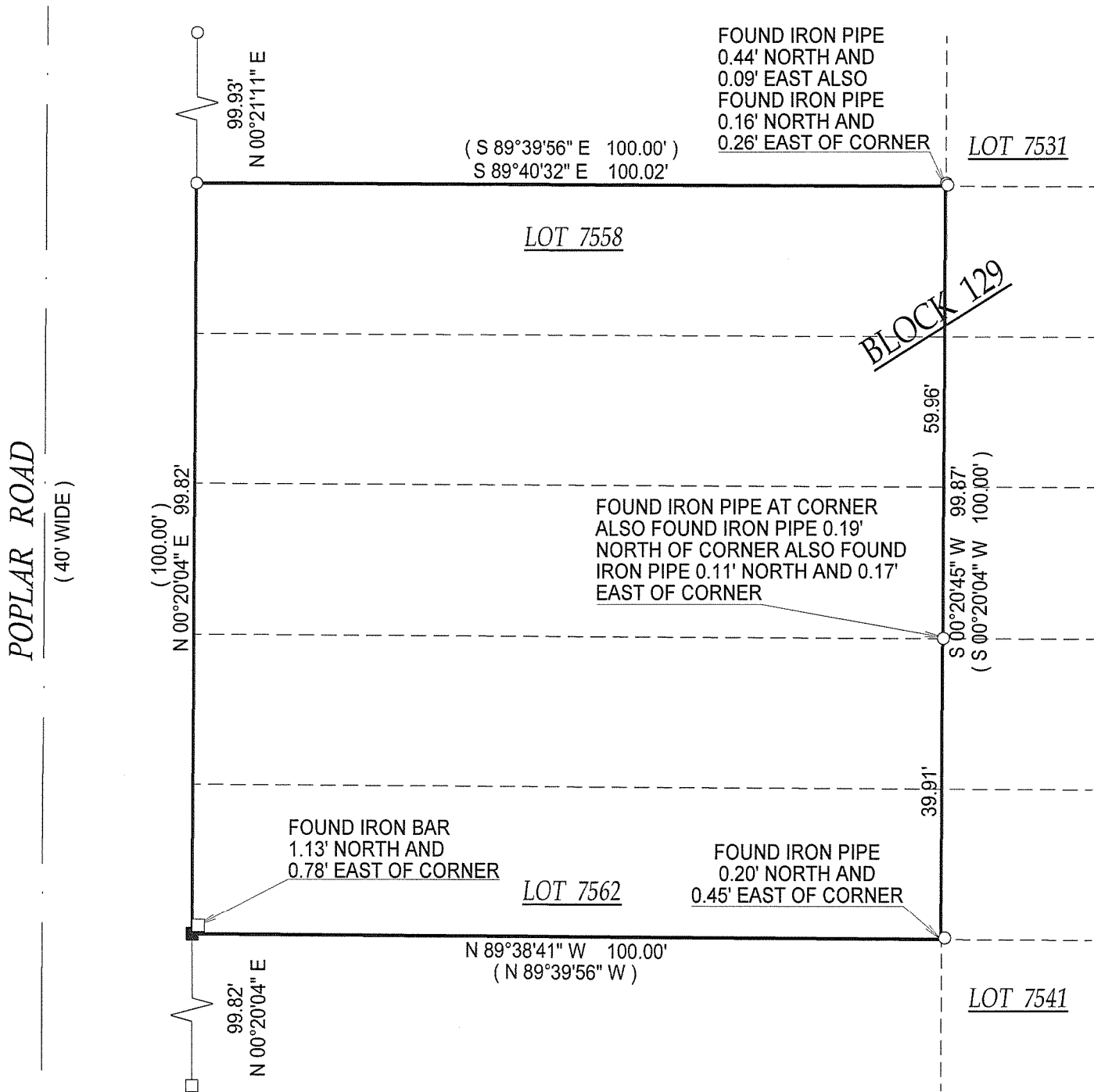
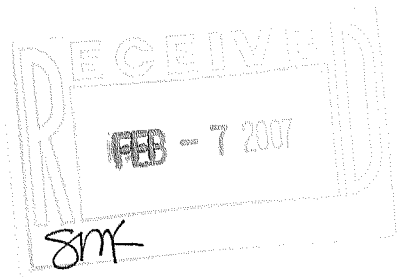

- ( ) = RECORDED AS  
□ = FOUND IRON BAR  
○ = FOUND IRON PIPE  
■ = SET IRON BAR  
● = SET IRON PIPE

SCALE: 1" = 20'

JOB #: 06-580

TAX ID #: JLCB 01605

NOTE: BASIS OF BEARING IS RECORD PLAT.

COMPARE LEGAL DESCRIPTION ABOVE AND DRAWING WITH DEED. FOR BUILDING RESTRICTIONS AND EASEMENTS NOT SHOWN, REFER TO DEED, ABSTRACT SOURCES AND LOCAL MUNICIPAL CODES. NOTIFY THE SURVEYOR IMMEDIATELY OF ANY DISCREPANCY.

"I hereby certify that the above described property was surveyed under my supervision and that the above map, to the best of my knowledge and belief, is a true representation thereof and shows the size and location of all visible structures, apparent easements and encroachments if any."  
This survey is made for the present owners of the property, and those who purchase, mortgage, or guarantee the title thereto, within one year from the date hereof.

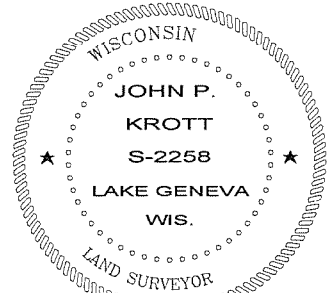

*John P. Krott*  
JOHN KROTT S - 2258  
Wisconsin Registered Land Surveyor  
(original if signed in red)

DATED THIS 26th DAY OF DECEMBER, 2006.

217 - 3360